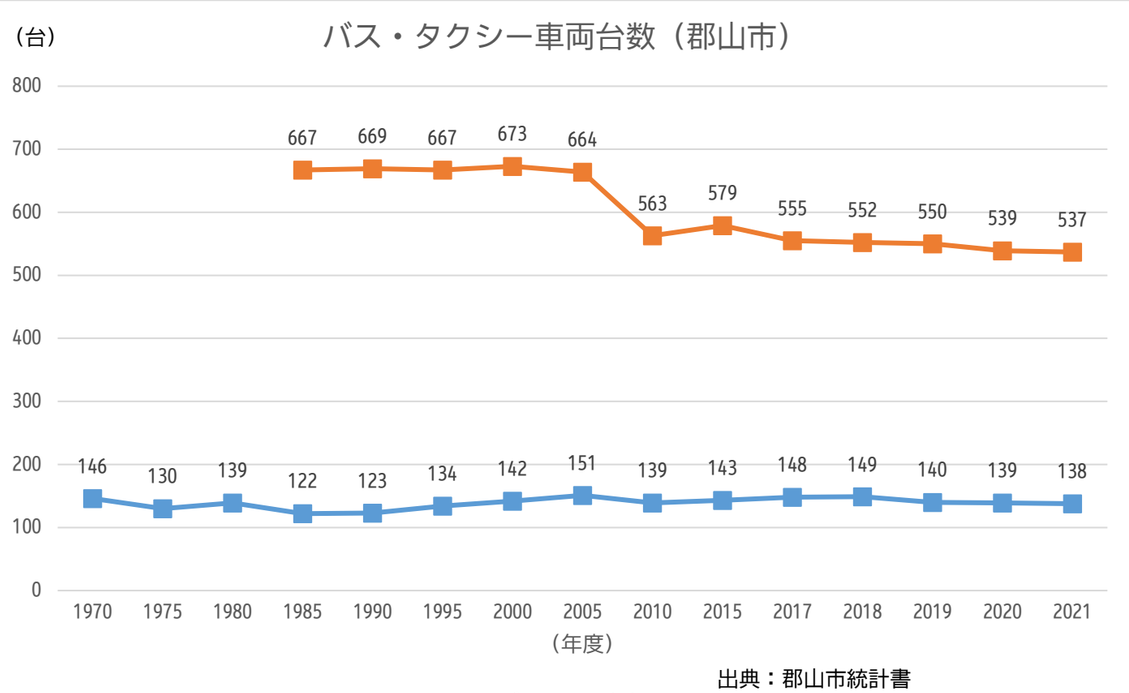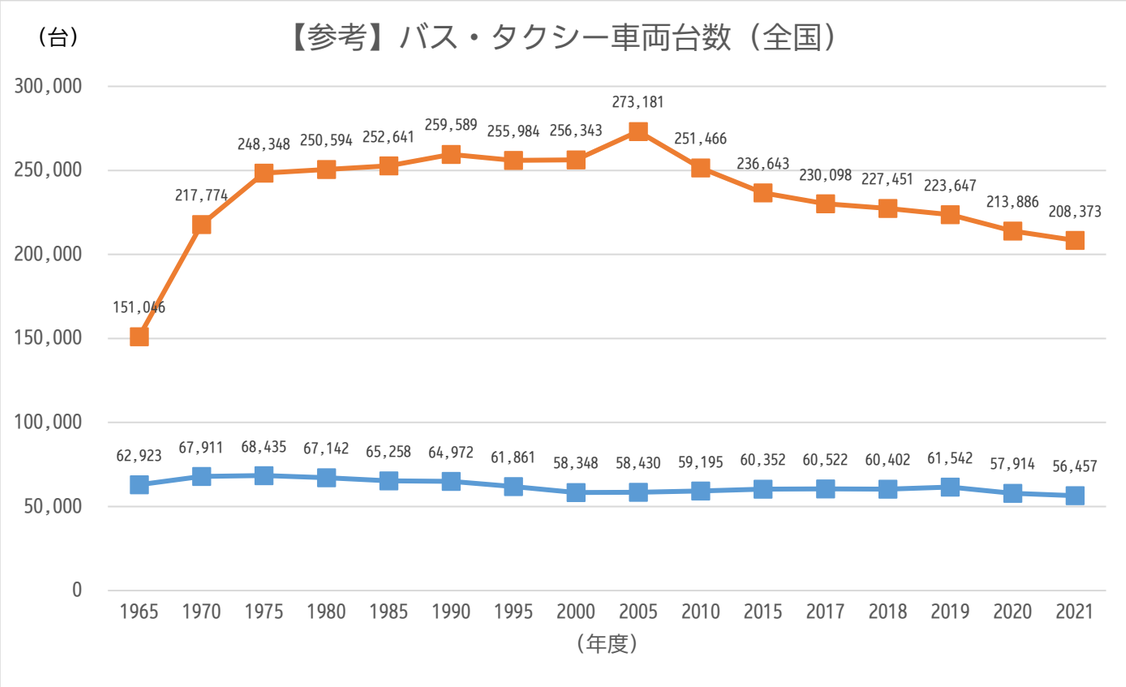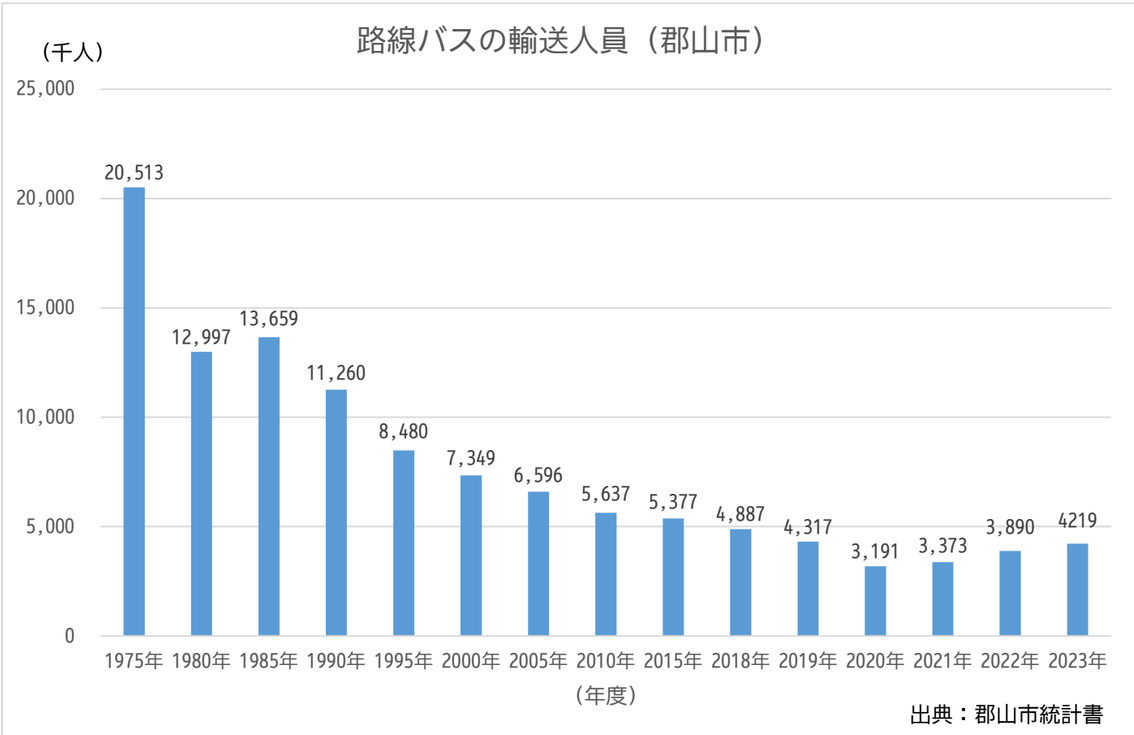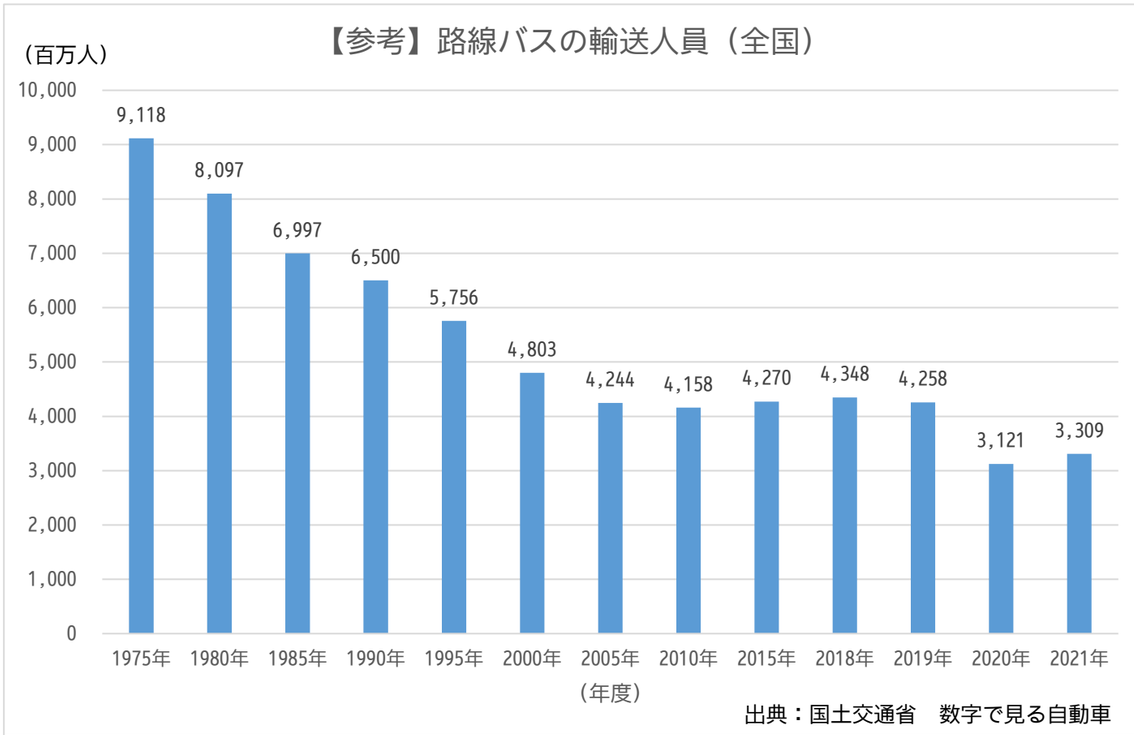# バス・タクシー車両台数　路線バスの輸送人員